

GERMAN TORO PEREZ

SOXUS / LICHT

AUFTRAGSWERK VON SOXUS 21 FÜR

SAXOPHON, 1/4-TON AKKORDEON, SCHLAG-
ZUG, E GITARRE, KEYBOARD UND
VIOLONCELLO

2020/21

IN ZUSAMMENARBEIT MIT
GEORG LENDORFF (LICHT)

© 2021 GERMAN Tolo PEREZ
tolo-percz.com

BESETZUNG / INSTRUMENTS

ALT-SAXOPHON (AUCH BARITON-SAXOPHON) /
ALTO SAXOPHONE (ALSO BARITONE SAXOPHONE)

1/4-TON AKKORDEON / 1/4-TONE ACCORDION

SCHLAGZEUG / PERCUSSION

CROTALS (KLINGEN 2. OKTAVEN HÖHER /
SOUND 2 OCTAVES HIGHER)

VIBRAFON / VIBRAPHONE

KUHCLOCKEN / COW BELLS a, c¹, f¹

3 BECKEN / 3 CYMBALS

KOREANISCHES TANTAM (Ø CA. 32 CM / 8 CM TIEFE) /
COREAN TANTAM (Ø 32 CM ca. / 8 CM DEPTH)

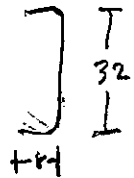

GROSSE TROMMEL / BASS DRUM

E. GITARRE / E. GUITAR

KEYBOARD (88 KEYS)

VIOLONCELLO

ALLGEMEINES / GENERAL REMARKS

DIE PARTITUR IST IN C GESCHRIEBEN /
THE SCORE IS WRITTEN IN C

VORZEICHEN GELTEN FÜR DEN GANZEN TAKT /
ACCIDENTALS ARE VALID FOR THE WHOLE BAR

SENZA MISURA (ZIFFER 8-10 / REHEARSAL NRS. 8-10)

JEDER TAKT DAUERT 10 SEKUNDEN /
EACH BAR HAS A DURATION OF 10 SECONDS.

GEMEINSAME AKTIONEN (ANFANG, ENDE) SIND
MIT KOORDINATIONSLINIEN UND ANGABEN
MARKIERT. Z.B. (+E. GIT, - VC, KEYB.) /

ACTIONS TO BE SYNCHRONIZED ARE MARKED WITH
DOTTED LINES AND LABELS (E.G. (+E. GIT, - VC, KEYB.))

EINSATZ UND DAUER SIND PROPORTIONAL ZUR
VERTEILUNG AUF DER SEITE. / ONSET AND DURATION
ARE PROPORTIONAL TO THE DISTRIBUTION ON THE PAGE.

E. GITARRE / E. GUITAR

SKORATURA / TUNING

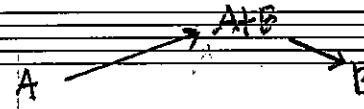

PEDAL FÜR MIX ZWISCHEN VORDEREM TON ABNEHMER (A) UND HINTEREM (B)

PARTITUR UND STIMME SIND EINE OKTAVE HÖHER NOTIERT, (KEINE GRIFFNOTATION) / SCORE AND PART ARE WRITTEN ONE OCTAVE HIGHER. (NO TABLATURE-NOTATION)

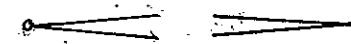

PEDAL FOR MIXING FRONT PICKUP(S) (A) AND BACK-TONE PICKUP.

VOL. PEDAL: FADE-IN NACH DEM ANSCHLAG, (KEIN ATTACK-KLANG) UND ZURÜCK / VOL. PEDAL: FADE-IN AFTER THE ATTACK (NO PLUCK SOUND) AND FADE OUT.

PLEKTON / PLECTRUM

B.N. BOTTLENECK

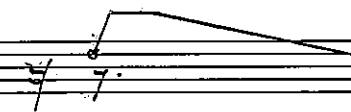

RHYTHMISCHE ANGABEN FÜR DAL. VOL. PEDAL (KEIN ATTACK-KLANG)

W.B. WHAMMY BAR

WB ^{1/8} WHAMMY BAR TRILLER/TRILL z.B. 1/8-Ton / e.g. 1/8-tone

S.T.

SUL TASTO

WB ^{1/4} WHAMMY BAR TRILLER/TRILL ZUNEHMEND GRÖßER BIS 1/4-TON UND ZURÜCK / INCREASING UP TO 1/4-TONE AND BACK

S.P.

SUL FONTECELLO

L.V.

LASCIARE VIBRARE

E-BOW

E-BOW

FR. IN

FREEZE ACTIVIEREN

BI-TONE FALLS VORHANDEN: PICKUP AM GRIFFBRETT ANFANG FÜR DEN HINTEREN SALENABSCHNITT

FR. RESET

RESET (EMPTY) FREEZE

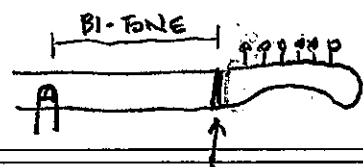

BI-TONE PICKUP

IF POSSIBLE: ADDITIONAL PICKUP AT THE FINGERBOARD BEGINN, FOR AMPLIFYING THE STRING SEGMENT BEHIND THE FINGER.

EXPRESSION PEDAL (2. PEDAL) FÜR AUSGANG (VOL) VOM FREEZE/TREMOL KLANG, DIE FREQUENZ DES TREMOLOS (LF: AM) IST AN DER LAUTSTÄRKE GEKOPPELT.

EXPRESSION PEDAL (2. PEDAL) FOR OUTPUT (VOLUME) OF FREEZE/TREMOL EFFECT CHAIN. THE FREQUENCY OF THE TREMOLO (LF: AM) IS MAPPED TO THE VOLUME.

WEITERE EFFEKTE / FURTHER EFFECTS

15+9T [4e]

SIM. 2 OKTAVEN + 1/4-TON HÖHER /
SIM. 2 OCTAVES + 1/4-TONE HIGHER

CHORUS

SEHR ZURÜCKHALTEND / SUBLTLY

PGM 11 - 12

WAWA

KANN AUTOMATISCH OSCILLIEREN ODER MIT PEDAL GESTEUERT WERDEN / CAN OSCILLATE AUTOMATICLY OR BE PEDAL DRIVEN.

DAS VOLUME-PEDAL STEuert DER AUFGANG DES SYNTHESIZER UND SOMIT DEN SIGNAL INPUT ZUM CONVOLUTIONSMODUL (FALTUNGSHALL). DER FALTUNGSHALL IST SEHR EMPFINDLICH, MANCHE FREQUENZEN STECHEN HERVOR. DAS PEDAL MUSS DAHER STÄNDIG REGULIERT WERDEN.

R.N.

RING MODULATION / RING MODULATION

THE VOLUME PEDAL CONTROL THE SYNTHESIZER'S OUTPUT, AND THEREFORE THE INPUT TO THE CONVOLUTION MODULE (IR HALL). THE IMPULSE-RESPONSE HALL IS VERY SENSITIVE TO CERTAIN FREQUENCIES. THEREFORE, THE VOLUME PEDAL MUST BE CONSTANTLY ADJUSTED.

KEYBOARD

SETUP

KEYBOARD (88 TASTEN / 88 KEYS)

VOLUME PEDAL (MIDI 05-127)

SWITCH PEDAL FÜR/FOR PGM. CHANGE

COMPUTER MIT/WITH MAX (SYNTHESIZER & GENERATIVE MODULES)

AUDIOINTERFACE UND 2 FULL RANGE LAUTSPRECHER/AUDIO INTERFACE AND TWO FULL RANGE, HIGH QUALITY LOUDSPEAKERS.

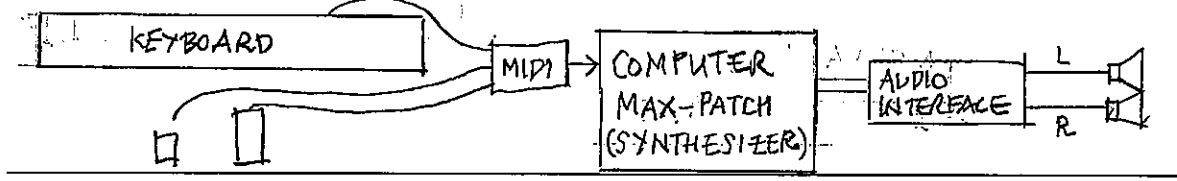

PGM 13 2 SYSTEM / 2 S

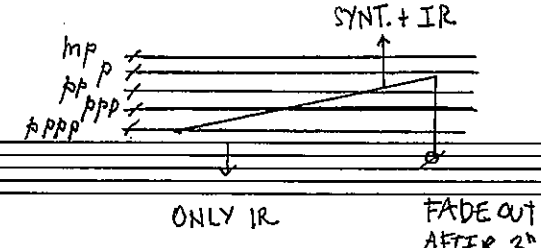

OBERHALB PPP (2 LINIE VON UNTEN) DER SYNTHESIZER SOLL GEHÖRT WERDEN. DARUNTER UND BEIM SCHLIESSEN DES PEDALS (MIDI = 0) SCHWINGT DER FALTUNGSHALL NACH 3" ANS.

SWITCH/VOL

ABOVE PPP (2 LINE FROM THE BOTTOM) THE SYNTHESIZER SHOULD BE HEARD. BELOW PPP AND WHEN CLOSING THE PEDAL (MIDI = 0) THE IR-HALL RESONATES AS LONG.

PGM 7

PROGRAMM / PROGRAM

8+9T [4e]

NOTEN AB D#1 ABWÄRTS KLINGEN EINE OKTAVE UND EIN VIERTELTON HÖHER / NOTES FROM D#1 DOWNWARDS SOUND ONE OCTAVE AND ONE QUARTERTONE HIGHER

GLISS AUFWÄRTS ON/OFF GENERATIVES MODUL. / GLISSANDO UPWARDS GENERATIVE MODULE

SAX

AKKORDEON / ACCORDION

SMOZ. SUOZZATO (KIEFERVIBRATO / KIH VIBRATO)
BISB. BIBBIANDO

VIERTELTON-REGISTER / QUARTER-TONE REGISTER

SUBT. SUBTONE
P.V. POCO VIBRATO

DAS STÜCK IST FÜR EIN MODELL MIT ALTERNATIVEN 8' REGISTER, DER 1/4-TON HÖHER KLINGT: \ominus 8'QT. WENN NUR DIESER REGISTER VERLANGT WIRD SIND DIE TONHÖHEN REAL GESCHRIEBEN. WENN DAS VIERTELTON-REGISTER KOMBINIERT WIRD, WERDEN DIE TÄTEN NOTIERT.

S.V. SENZA VIBRATO
VIBR. ~~MA~~ VIBRATO MOLTO \rightarrow S.V.
7, z.B. HARMONISCHER / OVERTONE

(1) GRUNDTON / FUNDAMENTAL
ZAHNTON, NEGATIVE TONHÖHE /
TEETH ON REED, APPROX. PITCH.

THE PIECE IS WRITTEN FOR AN INSTRUMENT WITH DEDICATED 8' REGISTER THAT SOUNDS 1/4-TONE HIGHER. IF ONLY THIS REGISTER IS REQUESTED THE PITCHES ARE NOTATED AS THEY SOUND. BY REGISTER COMBINATIONS THE NOTATION INDICATES THE KEYS.

(1) A/B \flat -7 MULTIPHONICS FROM WEISS M., NETTI, G.,
[13] A/B \flat -7 THE TECHNIQUE OF SAXOPHONE PLAYING
BÄRENREITER, KASSEL 2010

(2) \equiv (3) TRILLER ZW MULTIPHONICS /
[102] \equiv [102] TRILLER BETWEEN MULTIPHONICS

B.S. BALGEN VIBRATO / BELLOW SHAKE

LIFT AIR

B.S.
SLOW, acc. ---
FAST, CRIT. ---
~~~~~

VIBRATO BEGINNT SEHR LANGSAM UND BESCHLEUNIGT, BZW. BEGINNT SCHNELL UND WIRD LANGSAM. / VIBRATO STARTS VERY SLOW AND ACCELERATES (STARTS FAST AND SLOWS DOWN).

7

8

9

10

11

2  
4

3  
4

2  
4

3  
4

Handwritten notes at the bottom of the page: *Zie d f g h 2 h i j*

3/4

① A/Bb-7

② A/Bb-3

2/4

VIBR.

2

P.V. SUBTONE

3/4

S.V.

VIBR

(A02) (A03)

A/Bc + C3 to

P.V.

3 Becken

BOGEN

L.V.

SIM.

4 HARMY

A/B → A

WB +1/4

+ CHGRAS ORD

TRPT

3/4

SENZA SORD.

III

ORD.

MULT.

+510

M.S.P.

ORD

2a

2b

c

b

d

4

e

b

e

f

i

g

2/4

3/4

SMORE.

A/C-6

109 A/8c+Cs

102 ±Cs

Handwritten notes and markings at the bottom of the page, including *ppp*, *mp*, *mf*, *ppp*, *sub*, and various rhythmic symbols.

4  
4

5  
4

4  
4

BISB.

\* KLANG (TREMOLLO) ~ 3.k

ORD

III  
PIZZ

ARCO M.S.T. P.V.

PIZZ

ARCO M.S.T.

7  
8

BISB.  
tr

5  
8

BISB.  
tr

ORD.

4  
4

3  
4

72 A/C-4+ca

BLSB.

p poss.

44  
84+84

PIZZ. ARCO  
II I ACCEL. M.S.P. ORD  
P.V.

mp f pp sf ppp

c d\* c d\* e f

48

49

50

51

52

53

4

♩ = ♩ = 100 Fliegend

42 A/B-23

bd

bd

x 2x bd

Two empty musical staves, likely for strings.

3 BECKEN

KUHL.

Empty musical staff for Kuhl.

TAMTAM.

Empty musical staff for Tamtam.

GR. TR.

Empty musical staff for Gr. Tr.

Two empty musical staves.

7 FM-KEY PRESET  
 7: ORD. 4-1 4-2  
 (MIT SXX)

Two empty musical staves.

±7  
④② ④③ A/B - 237

5

18) A/Bb-47

\* Vibrato - Akzent (II)

Annotations and markings include:

- Staff 1:** SIM. *ppp*, *pp*, *ppp*
- Staff 2:** *mf p*, *p*, *p*
- Staff 3:** 15, LV. KUHGL., CROT., 15, BOGEN, *mf*
- Staff 4:** VI XII, ① ②, BN., WAWA FINGER, WAWA OFF, *mf*, *p*, *mp*, *p*, *pp*, *A*
- Staff 5:** *p*, *p*, *p*
- Staff 6:** M.S.P., --- ORI., P.S.T., *mp*, *p*, *pp*

Additional markings include circled numbers 1 and 2 with arrows, and various slurs and ties.

90

91

92

93

94

95

6

→ BAR. SAX

Neglassen, falls Wechsel zu Bar. Sax zu kurz ist.

101 102

3. BECKEN → ZITZLE

 

- Bogen**: A part with a dynamic marking of *mp*.
- KUHL**: A part with a dynamic marking of *f*.
- TAMTAM**: A part with a dynamic marking of *mf* and a note "Ca. 35cm".
- ORP**: A part with dynamic markings of *mp* and *pp*.
- P.S.P.**: A part with dynamic markings of *mp* and *f*.

 There are also various performance instructions and notes:
 

- "p > etc." under the first staff.
- "L.V." (Left Voice) markings.
- "\* Holzstab mit Leder überzogen" (wood stick with leather covering).
- "R.M. { 1090, 878, 170 ↔ 180 (Ped), 197 }".
- "(A+B)" marking.
- "6-1 FM → CONV (GLOCKE)" and "6-2" markings.

B/F + Cs  
B/E + Cs

16 B/F

- System 2:** Continues the piano and guitar parts. Dynamics range from *mp* to *pp*. Includes a circled number 3 and a circled number 4.
- System 3:** Shows piano and guitar parts. Dynamics include *mf*, *f*, and *pp*. Includes a circled number 5 and a circled number 6.
- System 4:** Features piano and guitar parts. Dynamics include *mf*, *pp*, and *f*. Includes a circled number 7 and a circled number 8.
- System 5:** Shows piano and guitar parts. Dynamics include *f* and *pp*. Includes a circled number 9 and a circled number 10.

Additional annotations include "R.M." (Right Motion) and "ORD." (Order) with Roman numerals I and II. The score is written in a key signature of one sharp (F#) and a common time signature (C).

7 = 40  
 SUBTONE

\* WITHOUT FUNDAMENTAL  
 ONLY NOISE

84) B/bb + cs

61) B/Bb + ca

30) B/Eb + 3

84

61

30

Additional annotations include circled numbers (84, 64, 30, 22, 3, 4, 1, 2, 3, 4, 5, 7, 8, 9, 10, 11, 12, 13, 14, 15, 16, 17, 18, 19, 20, 21, 22, 23, 24, 25, 26, 27, 28, 29, 30, 31, 32, 33, 34, 35, 36, 37, 38, 39, 40, 41, 42, 43, 44, 45, 46, 47, 48, 49, 50, 51, 52, 53, 54, 55, 56, 57, 58, 59, 60, 61, 62, 63, 64, 65, 66, 67, 68, 69, 70, 71, 72, 73, 74, 75, 76, 77, 78, 79, 80, 81, 82, 83, 84, 85, 86, 87, 88, 89, 90, 91, 92, 93, 94, 95, 96, 97, 98, 99, 100) and various performance instructions like *CRDT* and *ORD*.

132

133

134

135

+4 = 8190 ca

8 SENZA MISURA

24 Nov

16

8 «DUNKELHEIT»  
SENZA MICURA

134  
(+SCHL.) 10"  
BRÜCHIG

137  
20"

(+E-GIT)

30"

ca.  $\frac{1}{2}$   $\frac{1}{2}$   $\frac{1}{2}$   $\frac{1}{2}$

ppp  $\leftarrow$  pp  $\rightarrow$  etc. SIM.

(+E-GIT)  $\odot$  SLOW, acc. B.S.

3 BECKEN

(+SAX)  
TRÜMMELSTOCK-SPITZE  $\nearrow$  BRÜCHIG L.Y.  
pppp  $\leftarrow$  pp  $\rightarrow$  etc. SIM.

E-GIT.  $\rightarrow$  RM  $\rightarrow$  FR  $\rightarrow$  TREM  $\rightarrow$  PEDAL 1  
PEDAL 2  
{VOL. TREM-FREQ. (LFO)}

(-SAX/VcI)  
XII III FR. ON  
③ ①  
④ ②  
⑤ ④

HARM1  $\rightarrow$  PEDAL  $\rightarrow$  CONV.  
gva

Ped.1: mp  
Ped.2:  $\sigma$

(h)  $\frac{1}{2}$   $\frac{1}{2}$   $\frac{1}{2}$   $\frac{1}{2}$

ppp \*

\* VOLUME-PEDAL STÄNDIG JUSTIEREN

MULT. I [4+M+7+3]  
+514

(+E-GIT)

ppp  $\leftarrow$  pp  $\rightarrow$

138

30"

139

40"

140

50"

49

B/Bb -25

1

(+E-GIT.)

rit. (E-GIT.) accel. rit. (E-GIT.)

pp. pp. pp. pp.

TAMTAM MIT SUPERBALL

SIM.

(-SAX/AKK.)

ART ART

(-AKK/VC.)

BN. GLISS.

(1) mp acc. → p rit. ppp mf p sim. pp ppp ppp pp

(2) a

mp

II [7+13+6]

-10 f

(+E-GIT.)

144

1'30

145

1'40

146

1'50

(+SCHL.)

(66) B/D -5 + c1

2'

(+E-GIT.)  
(-SCHL./VC.)

(+E-GIT, -SAX/SCHL./KB)

accel.

(+E.GIT)

(+E-GIT.)  
(-VC)

pp  
(b7)

pp

(+E-GIT)  
(-SAX/VC)

(+SAX)

TAMT. BRÜCHIG

BRÜCHIG

pp < f > etc

ppp < f > etc.

(-SAX/SCHL./VC.)

(-AKK)

(-AKK./VC.)

(-VC.)

VII V

@ @

h2

(2 b2)

B.N

GLISS.

pp

pppp

pp

mf

(2)

pp

ppp

(+E-GIT)

FLAG.

(+E-GIT)  
(-AKK)

(+E-GIT.)

II [4+M+7+13]

1514

(+E-GIT)  
(-SAX/SCHL.)

pp ppp pp

pp

pp

pp

p

150

151

152

2'30

(+SCHL.)

2'40

2'50

(+VC.)  
(-AKK/E-GIT.)

3'

⑩ B/A-6

(+E-GIT.)  
(-SCHL./KB/VC.)

①① B/D-5 + ca

- Staff 5 (Saxophone):** Includes instructions: "(+E-GIT.) (-SAX/SCHL./VC.)", "(+E-GIT.) (-SAX/SCHL./VC.)", and "(+SCHL.)".
- Staff 6 (Woodwinds):** Includes dynamics *mp*, *pp*, *ppp*, *ppp*, *ppp*, *ppp*, *ppp*, and *ppp*. Includes instructions: "(+SCHL.)", "(+E-GIT.) (-SAX/SCHL./KB)", "(+SAX.) (-AKK/E-GIT.)", and "IV [4+11+7+13] +514".
- Staff 7 (Woodwinds):** Includes dynamics *pp* and *pp*.

11

WECHSELT ZU ALT SAX.

4/4 = 38 Ingridido

VIBR. off

TACET

13 HARM 3 (14) -> CONV. & OUT

METAL SORD.

ppp

ppp

5  
4

4  
4

12

5/4

3/4

SUBTONE

15 Gliss off.  
 $g^{2+1+2} \leq d$   
 HARM3 (14)

*ppp*

171

13

172

173

174

175

176  
3  
4

177

178  
4  
4

179  
5  
4

3  
4

4  
4

5  
4

FR

○ ORD.  
 ⊗ FR.  
 (i) (2) ↓

ACCEL

--- P.S.P.

ORD.

P.S.T.  
P.V.

--- ORD

--- M.S.P

ORD.

180

3  
2

- Staff 6:** Treble and Bass clefs, containing a simple chord with a fermata.

Additional markings and annotations include:

- Tempo markings: *3* and *2* (appearing twice).
- Dynamic markings: *pp* (pianissimo) and *Ped* (pedal).
- Performance instructions: *SALT.* and *HOFSTATT*.
- Date: *13. 2021*.

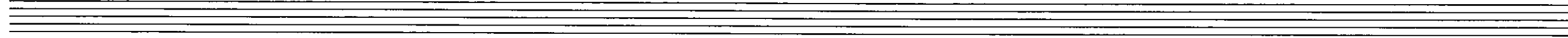
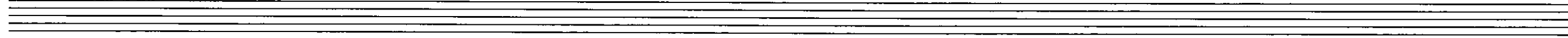
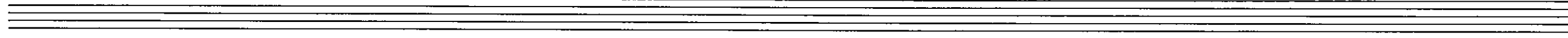
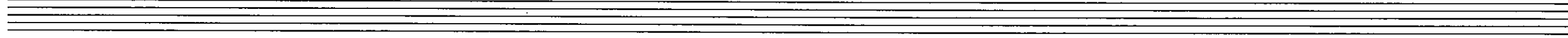
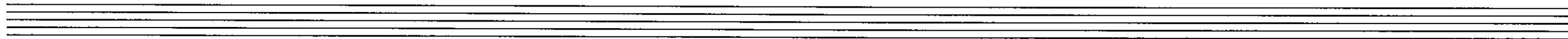
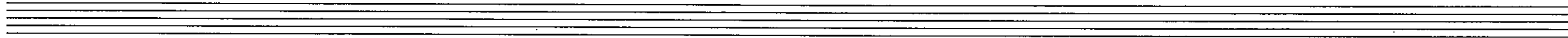
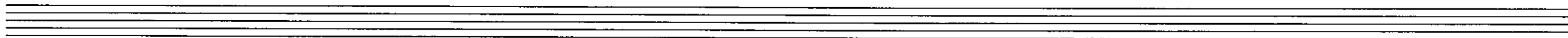
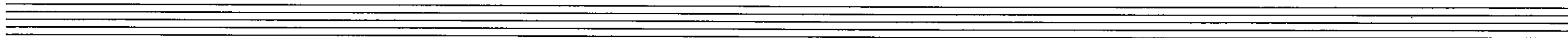
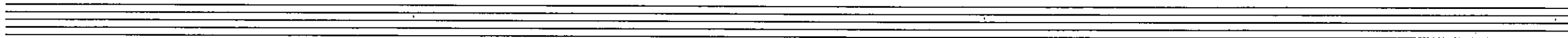
